

# মৰিয়নি মহাবিদ্যালয়

# MARIANI COLLEGE

[Provincialised]

[Estd. : 1966]

*(Affiliated to Dibrugarh University)*

Re-accredited by NAAC with 'B<sup>+</sup>' Grade

*(As per Dibrugarh University Regulation for the Under Graduate Programmes in the Choice Based Credit System, 2018)*

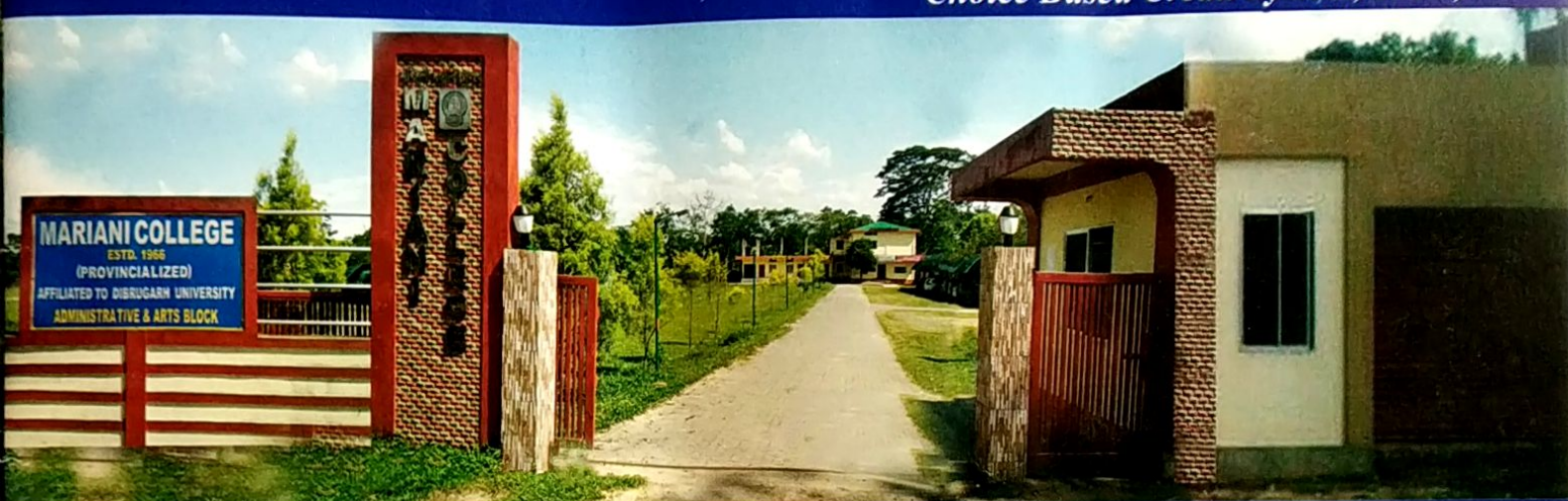

**Glorious Golden Jubilee Celebrated Institution**

## PROSPECTUS : 2019-20

**MARIANI, JORHAT, ASSAM - 785634**

e-mail : [marianicollege@yahoo.co.in](mailto:marianicollege@yahoo.co.in), [marianicollege@gmail.com](mailto:marianicollege@gmail.com)

Website : [www.marianicollege.org.in](http://www.marianicollege.org.in)

Phone : +91-3771-242118

Fax : +91-3771-244525



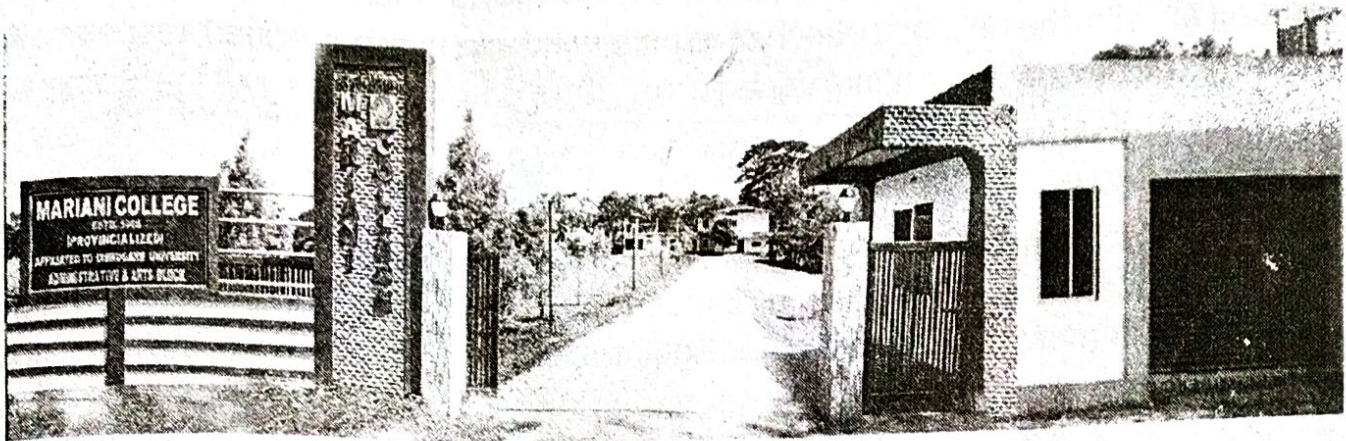

# MARIANI COLLEGE

## *At a glance*

**I**T WAS in the year 1966, Mariani College was established by the sincerest initiatives of a good number of benevolent public and academicians of greater Mariani region. It was a humble effort for imparting higher education in a large locality, flanked mostly by Tea Gardens and villages. Establishment of Mariani College is a very vital and important addition in the academic scenario of Mariani, specially imparting higher education. The Mariani College was brought under deficit system in 1975. The college took a giant step with a group of local enthusiastic people to introduce Science Stream in 1993. Now the college enjoys the distinction of having three full-fledged streams namely Arts, Commerce and Science with major in various subjects. The college has two campuses i.e. Old and New Campus. Science and Commerce streams are still running in old campus.

At present, Mariani College is a full-fledged Provincialised College and occupying a vital position under the Dibrugarh University almost in all spheres of academic performances as well as in the area of sports and culture. Many students of this college are now strewn over different parts of N.E. India, and abroad with commendable position.

The college is already visited by the NAAC team for Re-accreditation in the last quarter in the month of April, 2017. The NAAC awarded B<sup>+</sup> Grade accreditation with 2.53 institutional C.G.P.A.



With long 50 years experience, the college is imparting quality education among all with the help of a bunch of experienced and highly qualified teachers. At present, the college has intake capacity of 2000 students covering all the streams.

### ***Our Vision :***

Transformation of this institution into a centre of excellence equipped with all the modern facilities and infrastructure which can disseminate knowledge enriched with moral and social values and promote wisdom among its students and the society.

### ***Our Mission :***

The institution is sincerely dedicated towards ensuring quality education to its students so that they are prepared to face challenges and find opportunities in the days to come. The institution is aware of the diverse backgrounds of its students from Mariani and nearby areas. Simultaneously, the institute is keen to deliver the moral and social values to promote nationalism and commitment to the society. The institution also endeavours to enhance the intellectual capabilities and teaching abilities of the teachers to make them competent to extend their services to the society at large. With relentless efforts, the institution will attempt to upgrade its pattern and structure in order to provide maximum benefits to the students and the society. The institution aspires to transform itself into a centre of excellence with this mission.

### ***Our Goal :***

The basic goal of the college is to extend help to the students to acquire higher quality education in greater Mariani region and its surrounding areas.

The premier institute of Mariani tries to impart higher education to the young stars coming out from the greater Mariani and its surrounding areas (i) to provide quality education to the backward and downtrodden students, (ii) to popularize science education with a view to initiate scientific thinking among the people of the area and to provide professional courses to make the mediocre students to be self-dependent, (iii) to inculcate moral and social values among the students community to promote nationalism and commitment to the society.



## **GENERAL RULES FOR DISCIPLINE** **AMONG STUDENTS**

- [1] The students admitted to the College must abide by all rules and regulations as prescribed by the College Authority. Violation of rules and regulations, irregular attendance, discourtesy to the teachers and office staff, adoption of unfair means in the Examination Hall are some of the offences which may make students liable for disciplinary action like termination of scholar ship, non-award of College certificate / diploma, forced transfer and even expulsion from the college.
- [2] The courses of study in Mariani College are full time courses. No student can take any other full time course concurrently.
- [3] Use of Mobile phone inside the campus is strictly prohibited. Disciplinary action will be taken to those students who violate this rule and a fine will be imposed as determined by the Authority.
- [4] The students must on uniform while they are in the campus and keep their identity card invariably.
- [5] The student must keep their bi-cycles, or any other vehicles in specified place for stand / parking.
- [6] If any Poster, Notice or Papers relating to certain information requires to be pasted inside the College campus one must get prior approval from the Principal.



# PROGRAMMES OFFERED

## HIGHER SECONDARY :

The college offers courses in H.S. Arts, Science and Commerce prescribed by the Assam Higher Secondary Education Council, leading to Higher Secondary Certificate.

### 1. ARTS : (Seats for the Programme : 250)

#### COMPULSORY SUBJECTS:

1. English

2. MIL (Assamese/Bengali/Hindi) OR  
Alternative English.

#### ELECTIVE SUBJECTS : (Any FOUR of the following)

1. Economics

2. Geography

3. Political Science

4. Mathematics

5. Education

6. History

7. Statistics

8. Advance Assamese

9. Advance Bengali

### 2. SCIENCE : (Seats for the Programme : 100)

#### COMPULSORY SUBJECTS:

1. English

2. MIL (Assamese/Bengali/Hindi) OR  
Alternative English.

#### ELECTIVE SUBJECTS : (Any FOUR of the following)

1. Physics

2. Mathematics

3. Chemistry

4. Biology

5. Statistics

6. Computer Science

### 3. COMMERCE : (Seats for the Programme : 100)

#### COMPULSORY SUBJECTS:

1. English

2. MIL (Assamese/Bengali/Hindi) OR  
Alternative English.

#### ELECTIVE SUBJECTS: 1. Accountancy 2. Business Studies

*In addition to the above, student may select ANY TWO subjects from the following as Elective III & IV :—*

(i) Banking

(ii) Commercial Mathematics & Statistics

(iii) Economics

(iv) Mathematics



## **SIX-SEMESTER DEGREE PROGRAMME :**

From Academic Session 2019, Dibrugarh University has introduced Choice Based Credit System in under-graduate courses. Adhering to the instructions of the University, the College is going to follow CBCS Syllabus from the session 2019, leading to Bachelor of Arts (B.A.), Bachelor of Science (B.Sc.) and Bachelor of Commerce (B.Com.) degree.

**MEDIUM :** Teaching is imparted in both Assamese and English medium.

### **B.A. (Honors) :**

#### **ABILITY ENHANCEMENT COMPULSORY SUBJECTS (For 1<sup>st</sup> Semester)**

- (1) Environmental Science                      (2) Communicative English
- (3) MIL / Communicative Hindi / Alternative English

**CORE (MAJOR) SUBJECTS :** (1) English (2) Assamese (3) Bengali  
(4) Economics (5) Education (6) Geography (7) History (8) Political Science

#### **GENERIC ELECTIVE : (Any ONE of the following)**

- (1) Economics (2) Education (3) Geography (4) Political Science
- (5) Mathematics (6) History (7) Elect<sup>V</sup> Assamese (8) Elect<sup>V</sup> Hindi

### **B.Sc. (Honors) :**

#### **ABILITY ENHANCEMENT COMPULSORY SUBJECTS (For 1<sup>st</sup> Semester)**

- (1) Environmental Science                      (2) Communicative English
- (3) MIL / Communicative Hindi / Alternative English

**CORE (MAJOR) SUBJECTS :** (1) Physics (2) Chemistry (3) Botany  
(4) Zoology (5) Mathematics (6) Geography (7) Economics

#### **GENERIC ELECTIVE : (Any ONE of the following)**

- (1) Physics (2) Chemistry (3) Botany (4) Zoology (5) Mathematics
- (6) Statistics (7) Economics

### **B.Com. (Honors) :**

#### **ABILITY ENHANCEMENT COMPULSORY SUBJECTS (For 1<sup>st</sup> Semester)**

- (1) Environmental Science                      (2) Communicative English
- (3) MIL / Communicative Hindi / Alternative English

#### **CORE (MAJOR) SUBJECTS :**

- (1) Human Resource Management (2) Accountancy and Finance

#### **GENERIC ELECTIVE : (Any ONE of the following)**

- (1) Business Communication (2) Business Regulatory Framework
- (3) Financial Accountancy (4) Business Environment.



**Detailed Course Structure of the Under-Graduate Academic Programmes under CBCS of Dibrugarh University**  
**A. Details of Courses under B.Sc. (Honors) :**

<i>Course</i>	<i>Theory + Practical</i>	<i>Credits (Theory + Tutorial)</i>
<b>I. Core Course (6 Credits) (14 Courses)</b> Core Course Pratical / Tutorial *	$14 \times (4+2) = 84$	$14 \times (5+1) = 84$
<b>II. Elective Course (6 Credits) (8 Courses)</b> A.1. Discipline Specific Elective (4 Courses) Discipline Specific Elective Pratical / Tutorial * B.1. Generic Elective/Interdisciplinary (4 Courses) B.2. Generic Elective Pratical / Tutorial *	$4 \times (4+2) = 24$    $4 \times (4+2) = 24$	$4 \times (5+1) = 24$    $4 \times (5+1) = 24$

**III. Ability Enhancement Courses**

AECC		SEC	
Course Title	Credit	Course Title	Credit
Environmental Science	2	SEC I	4 (2+2)
Communicative English	2		
MIL / Communicative Hindi/ Alternative English	2		
Total = 6 Credits		Total = 4 Credits	

**Total Credit Structure (Minimum)**

<b>Core</b> 14 Courses of 6 Credits	<b>DSE</b> 4 Courses of 6 Credits	<b>GE</b> 4 Courses of 6 Credits	<b>AECC</b> 3 Courses of 2 Credits	<b>SEC</b> 1 Subject of 4 Credits (2 Credits in each course)	<b>Total</b> 26 Courses
84	24	24	6	4	142

\* Optional Dissertation or project work in place of one Discipline Specific Elective Course (6 Credits) in 6<sup>th</sup> Semester.



# Detailed Course Structure of the Under-Graduate Academic Programmes under CBCS of Dibrugarh University

## B. Details of Courses under B.A. (Honors) :

Course	Theory + Practical	Credits (Theory + Tutorial)
<b>I. Core Course (6 Credits)</b> (14 Courses) Core Course Pratical / Tutorial*	$14 \times (4+2) = 84$	$14 \times (5+1) = 84$
<b>II. Elective Course (6 Credits)</b> (8 Courses)		
A.1. Discipline Specific Elective (4 Courses) Discipline Specific Elective Pratical / Tutorial*	$4 \times (4+2) = 24$	$4 \times (5+1) = 24$
B.1. Generic Elective/Interdisciplinary (4 Courses)		
B.2. Generic Elective Pratical / Tutorial*	$4 \times (4+2) = 24$	$4 \times (5+1) = 24$

## III. Ability Enhancement Courses

AECC		SEC	
Course Title	Credit	Course Title	Credit
Environmental Science	2	SEC I	4 (2+2)
Communicative English	2		
MIL / Communicative Hindi/ Alternative English	2		
Total = 6 Credits		Total = 4 Credits	

## Total Credit Structure (Minimum)

Core 14 Courses of 6 Credits	DSE 4 Courses of 6 Credits	GE 4 Courses of 6 Credits	AECC 3 Courses of 2 Credits	SEC 1 Subject of 4 Credits (2 Credits in each course)	Total 26 Courses
84	24	24	6	4	142

\* Optional Dissertation or project work in place of one Discipline Specific Elective Course (6 Credits) in 6<sup>th</sup> Semester.



**Detailed Course Structure of the Under-Graduate Academic Programmes under CBCS of Dibrugarh University**  
**C. Details of Courses under B.Com. (Honors) :**

<i>Course</i>	<i>Theory + Practical</i>	<i>Credits (Theory + Tutorial)</i>
<b>I. Core Course (6 Credits) (14 Courses)</b> Core Course Pratical / Tutorial*	$14 \times (4+2) = 84$	$14 \times (5+1) = 84$
<b>II. Elective Course (6 Credits) (8 Courses)</b> A.1. Discipline Specific Elective (4 Courses) Discipline Specific Elective Pratical / Tutorial* B.1. Generic Elective/Interdisciplinary (4 Courses) B.2. Generic Elective Pratical / Tutorial*	$4 \times (4+2) = 24$    $4 \times (4+2) = 24$	$4 \times (5+1) = 24$    $4 \times (5+1) = 24$

**III. Ability Enhancement Courses**

AECC		SEC	
Course Title	Credit	Course Title	Credit
Environmental Science	2	SEC I	4 (2+2)
Communicative English	2		
MIL / Communicative Hindi/ Alternative English	2		
Total = 6 Credits		Total = 4 Credits	

**Total Credit Structure (Minimum)**

<b>Core</b> 14 Courses of 6 Credits	<b>DSE</b> 4 Courses of 6 Credits	<b>GE</b> 4 Courses of 6 Credits	<b>AECC</b> 3 Courses of 2 Credits	<b>SEC</b> 1 Subject of 4 Credits (2 Credits in each course)	<b>Total</b> 26 Courses
84	24	24	6	4	142

\* Optional Dissertation or project work in place of one Discipline Specific Elective Course (6 Credits) in 6<sup>th</sup> Semester.



## **INTERNAL ASSESSMENT**

Internal Assessment shall be compulsory components under the course of semester programme for B.A./B.Sc./B.Com. courses.

- [1] In Internal Assessment, different tools may be employed such as written tests, assignments, group discussion, paper Presentation etc. suitable to the courses.
- [2] The students shall be informed in advance about the nature of assessment. Students shall have to compulsorily attend the process of internal assessment, failing which they will not be allowed to appear in the End Semester Examination.
- [3] There shall be 20% marks for internal assessment and 80% marks for End Semester Examination in each course during every semester. The marks allots for Internal Assessment (20%) in each course shall be based on the following :
  - [a] Sessional Examination I and II 50% of the marks allotted for Internal Assessment.
  - [b] Seminar/group discussion 25% of the marks allotted for Internal Assessment.
  - [c] Attendance 25% of allotted for Internal Assessment.

<i>Range of % of Attendance</i>	<i>Marks to be awarded</i>
80% to less than 85%	2
85% to less than 90%	3
90% to less than 95%	4
95% to 100%	5

Provided that 1 (one) mark for attendance shall be awarded to the candidate falling under Non-collegiate category within the range of 70% to less than 80% attendance who are allowed to appear in the End Semester Examination of the concerned semester w.e.f. 2013-14 academic session.

### **Attendance :**

- [i] A student who has less than 80% attendance shall not be permitted to sit for the End-Semester Examination in the course in which the shortfall exists. Provided that it shall be opened to the University to grant exemption to a student who has attended a minimum of 70% classes but failed to obtain the prescribed 80% attendance for valid reason on recommendation of the Head/Director/Co-ordinator of the Department/Centre on payment of a prescribed fee(s).
- [ii] The Principal of the college / institute with recommendation of the Heads of the Department shall announce the names of all students who shall not be eligible to appear in the End-Semester Examinations in the various courses due to non-fulfilment of the criteria of internal assessment and attendance,



and send a copy of the same to the University. In such cases, the student shall have to re-enroll in the relevant course(s) with the next batch.

### **Identity Card :**

Students will get an Identity Card at the time of admission. They must keep their I-Card with them within the college campus. The college authority may ask for Identity Card whenever it feels necessary and any student fails to produce the same will be liable for punishment. Loss of Identity Card must be reported to the Principal immediately and apply for duplicate one after depositing necessary payment.

### **Library :**

The College has a well stocked library with more than 20,000 text and reference books covering various subjects and of general interest. It also provides to the students some of the important journals, Magazines and Newspapers in the reading room. In addition to the central library, every department has a small library attached to it with some books and journals for regular use. The Commerce Department has a separate well-collected library maintained by Commerce Forum of Mariani College.

Moreover, it has a good collection of Encyclopedias relating to different subjects. For the benefit of library users, a xerox machine is also installed inside the Library.

Library Card is issued to students immediately after the admission is over. Students can borrow books against their Library Card for duration of 15 days only. The Library remains open from 10-00 A.M. to 4-00 P.M. in all working days and books are issued from 11-00 A.M. to 2-00 P.M. Only one book is issued against one card (two books for Major students). Mariani College Library took a positive step to facilitate the general public to utilize the books and journals every Saturday of each week in the afternoon session.

### **Uniform :**

**FOR BOYS :** White shirt and Black Trouser. (Jeans & T-Shirt are not allowed)

**FOR GIRLS :** White Mekhela Chadar with Navy-Blue Border & Navy-Blue Blouse

**OR**

White Churider-Pyzama with Navy-Blue Churni (formal)

**(Skin-tight / Leggings are strictly prohibited. )**

### **NCC / NSS / Scout & Guide :**

The NCC is an organisation which provides a golden opportunity to students to develop leadership qualities, spirit de-corps and self confidence. The college provides the opportunity to join the NCC with a view to serve the society and the Nation as a whole. Similarly, the National Service Scheme (NSS) also provides opportunity to students to develop their personalities through community service. The students who have the commitment to serve the nation can join either NCC or NSS



according to their interest. The college has some determination to open a new wing of Scout & Guide as per the guidelines of the Govt. of India as soon as possible and for this preparation is going on.

### **Laboratory :**

The college has well-equipped laboratory in the department of Physics, Chemistry, Botany, Zoology and Geography with all modern facilities to cope with the requirements of major standard.

### **Special Facility :**

[A] **Scholarship :** All scholarships offered by state and central Govt. like SC, ST, OBC, MOBC are distributed to the scholarship holders through individual Bank Account of the State Bank of India, Dhodar Ali Branch immediately after receiving the scholarship amount. Moreover, meritorious students may also avail themselves of scholarships awarded by the State Government.

[B] **Incentives :** Incentives in terms of cash award are given by teachers to students who secure better results from Mariani College Centre like —

- [i] A cash award of ₹ 5000.00 is given to the best Arts Graduate of the College by Dr. Manjula Borthakur in the memory of her mother Lt. Hemiprobha Borthakur.
- [ii] First Class in Geography (Major) @ ₹ 1000.00 and Letter Marks in Geography (H.S. Final) ₹ 500.00 by Prof. Sisir Kumar Borthakur, Retd. Principal I/c.
- [iii] Poor but brilliant students are provided financial assistance by the Commerce Forum. Students securing first class in Accountancy and HRM are felicitated by the Department of Commerce.
- [iv] Students securing First Class in Economics (Major) are given cash prize by the Department of Economics.

[C] **Students' Aid Fund :** Poor and needy students are provided with financial assistance in the form of tuition fees from the Students' Aid Fund on submission of application with proper documents, but attendance and performance in the Unit Test will determine such consideration.

**Hostel Facility :** The college provides hostel facilities to the girls' students coming from distant places. 30 seats are available at present in the hostel.

**Canteen :** The college has a canteen for providing refreshment to students/teachers as well as office staff at a subsidized rate within the college campus.

**Sports :** Games and sports facilities are available in the college. The college provides facility of an indoor Badminton court and a gymnasium to the students.



PRINCIPAL :: DR. HAREN SAIKIA, M.A., M.Phil., Ph.D.  
 VICE-PRINCIPAL :: DR. JITANJALI BORPUJARI, M.A., Ph.D.

## LIST OF FACULTY MEMBERS (Department-wise)

Department	Name of the Teacher	Designation
ASSAMESE	Dr. (Mrs.) J. Borpujari, M.A., Ph.D. Dr. (Mrs.) Bani Borah, M.A., Ph.D. Dr. Manabee Gogoi, M.A., Ph.D. Dr. (Mrs.) Sugandhi Das, M.A., Ph.D.	Vice-Principal HOD, Associate Professor Associate Professor Assistant Professor
BENGALI	Sri Gautam Deb, M.A. Vacant Vacant	HOD, Associate Professor Assistant Professor Assistant Professor
ECONOMICS	Mrs. Aruna Dutta, M.A. Sri Indranil Biswas, M.A. Sri Dhrubajyoti Neog, M.A. Mrs. Arupanjali Borah, M.A. Sri Bonomali Bori, M.A.	Associate Professor Associate Professor HOD, Associate Professor Assistant Professor Assistant Professor
EDUCATION	Mrs. Minoti Borthakur, M.A. Mrs. Archana Saikia, M.A., M.Phil. Vacant	HOD, Associate Professor Assistant Professor Assistant Professor
ENGLISH	Mr. Dilip Kr. Pandey, M.A. Mrs. Anju Pandey, M.A. Miss Udesna Taye, M.A. Miss Hoineikip Haolai, M.A.	HOD, Associate Professor Assistant Professor Assistant Professor Assistant Professor
GEOGRAPHY	Dr. (Mrs.) Monjula Borthakur, M.A., M.Phil., Ph.D. Dr. Bhupendra Nath Goswami, M.Sc., Ph.D. Dr. Moon Moon Borah, M.Sc., Ph.D. Vacant	Associate Professor HOD, Associate Professor Assistant Professor Assistant Professor



<b>Department</b>	<b>Name of the Teacher</b>	<b>Designation</b>
<b>HISTORY</b>	Sri Lachit Gogoi, M.A., M.Phil. Mrs. Nivedita Sharma, M.A. Sri Basanta Borah, M.A. Vacant	HOD, Associate Professor Assistant Professor Assistant Professor Assistant Professor
<b>POLITICAL SCIENCE</b>	Sri Rupeswar Sonowal, M.A. Sri Bikash Dutta, M.A. Sri Kundan Hazarika, M.A. Sri Dhananjay Biswas, M.A., M.Phil	HOD, Assistant Professor Assistant Professor Assistant Professor Assistant Professor
<b>HINDI</b>	Vacant	Assistant Professor
<b>COMMERCE</b>	Dr. Ashim Borpatragohain, M.Com.Ph.D Sri Prasanta Sarma, M.Com., M.Phil. Dr. Horen Gowalla, M.Com., Ph.D Sri Achintya Saikia, M.Com. Sri Pradip Kr. Baruah, M.Com. Sri Ranjan Kr. Dutta, M.Com. Sri Bipin Borah, M.Sc. (Statistics) Dr. Muhim Chutia, M.Sc. (Maths), M.Phil., Ph.D.	HOD, Associate Professor Associate Professor HOD, Associate Professor Associate Professor HOD, Associate Professor Associate Professor HOD, Associate Professor Assistant Professor
<b>BOTANY</b>	Dr. Bhaskar Buragohain, M.Sc., B.Ed., Ph.D. Mrs. Bobita Phukan, M.Sc. Sri Rajkumar Gohain Baruah, M.Sc. M.Phil. Sri Rubul Saikia, M.Sc.	HOD, Botany Assistant Professor Assistant Professor Assistant Professor
<b>CHEMISTRY</b>	Sri Monidipa Dutta Borah, M.Sc., B.Ed. Sri Khirod Ch. Deka, M.Sc.	HOD, Chemistry Assistant Professor
<b>MATHEMATICS</b>	Sri Bijit Borah, M.Sc., M.Phil. Sri Prabodh Gogoi, M.Sc. Vacant Vacant	HOD, Mathematics Assistant Professor



<i>Department</i>	<i>Name of the Teacher</i>	<i>Designation</i>
<b>PHYSICS</b>	<b>Sri Jagat Ch. Gogoi, M.Sc. M.Phil.</b>	HOD, Physics
	<b>Sri Pran Priya Rajkhowa, M.Sc.</b>	Assistant Professor
	<b>Sri Ranjan Baruah, M.Sc.</b>	Assistant Professor
	<b>Sri Chironjit Hazarika, M.Sc., M.Phil., B.Ed.</b>	Assistant Professor
<b>ZOOLOGY</b>	<b>Sri Rajib Lochan Dutta, M.Sc.</b>	HOD, Zoology
	<b>Sri Hemen Saikia, M.Sc.</b>	Assistant Professor
	<b>Dr. Surajit Sen, M.Sc., MBA, Ph.D.</b>	Assistant Professor

### **LIBRARY STAFF**

<i>Sl.No.</i>	<i>Name</i>	<i>Designation</i>
01	Vacant	Librarian
02	Sri Ratan Singh, M.Com., B.Lib.	Library Assistant
02	Sri Brojen Dutta	Library Bearer

### **NON-TEACHING OFFICE**

<i>Sl.No.</i>	<i>Name</i>	<i>Designation</i>
01	Sri Ranjan Adhyapak	Sr. Assistant
02	Sri Rajen Handique	Jr. Assistant
03	Sri Brojen Gogoi	Jr. Assistant
04	Sri Rupjyoti Dutta	Jr. Assistant
05	Sri Satyajit Buragohain	Jr. Assistant
06	Sri Phatick Borah	Lab. Bearer, Geography
07	Sri Kumud Borah	Lab. Bearer, Chemistry
08	Sri Mohendra Borah	Lab. Bearer, Physics
09	Sri Bhoben Chetia	Lab. Bearer, Botany
10	Sri Sanatan Nayak	Lab. Bearer, Zoology
11	Sri Rajib Baruah	Grade - IV
12	Sri Srimanta Handique	Grade - IV
13	Sri Bindu Buragohain	Grade - IV
14	Sri Luhit Buragohain	Grade - IV
15	Sri Bubu Karmakar	Temporary
16	Sri Khagen Gogoi	Temporary
17	Sri Pranta Gogoi	Temporary
18	Sri Golap Kalita	Temporary
19	Sri Amrit Saikia	Temporary
20	Sri Rajendra Prasad	Temporary





# DIBRUGARH UNIVERSITY :: DIBRUGARH :: ASSAM

## HOLIDAY LIST : 2019

FOR OFFICES AND CLASS OF DIBRUGARH UNIVERSITY AND ITS AFFILIATED & PERMITTED COLLEGES

Month	Date	Day	Festival	No.of Days
January	14, 15 & 16	Mon, Tue & Wed	Magh Bihu	3
January	26	Saturday	Republic Day	1
January	31	Thursday	Me-dam-Me-Phi	1
February	10	Sunday	Saraswati Puja	1
February	19	Tuesday	Bir Chilarai Divas	1
March	21	Thursday	Holi, Doljatra (Fakua)	1
April	13, 14, 15 & 16	Saturday to Tuesday	Rongali Bihu/Bohag Bihu	4
April	19	Friday	Good Friday	1
May	1	Wednesday	May Day	1
May	18	Saturday	Buddha Purnima	1
June	5	Wednesday	Id-UI-Fitre	1
August	12	Monday	Id-Uz-Zuha	1
August	15	Thursday	Independence Day	1
August	20	Tuesday	Tithi of Sri Sri Madhad Deb	1
August	24	Saturday	Janmastami	1
September	1	Sunday	Tithi of Sri Sri Sankardeva	1
October	2	Wednesday	Gandhi Jayanti	1
October	5, 6, 7 & 8	Saturday to Tuesday	Durga Puja, Vijaya Dashami & Janmotsav of Sri Sri Sankardeva	4
October	13	Sunday	Lakshmi Puja	1
October	18	Friday	Kati Bihu	1
October	27	Sunday	Kali Puja & Dewali	1
November	12	Tuesday	Guru Nanak Jayanti	1
November	24	Sunday	Lachit Divas	1
December	2	Monday	Asom Divas (Su-Ka-Pha Divas)	1
December	25	Wednesday	Christmas Day	1

**RESTRICTED HOLIDAYS** { Each employees of the University and its affiliated/ permitted Colleges/Institutes may avail only 2 (two) of the following }

Month	Date	Day	Festival	No.of Days
January	17	Thursday	Silpi Divas	1
January	23	Wednesday	Netaji's Birthday	1
January	29	Tuesday	Gwther Bathow San (Bathow Puja)	1
February	19	Tuesday	Karbi-Dehal - Kachir Dom	1
February	20	Wednesday	Ali-Aye-Lrigang	1



Month	Date	Day	Festival	No. of Days
		Monday	Sivaratri	1
March	4	Monday	Khring Khring Bathow Puja	1
March	18	Wednesday	Mahabir Jayanti	1
April	17	Wednesday	Deori Bihu	1
April	17	Wednesday	Easter Saturday	1
April	20	Saturday	Sati Sadhoni Divas/Sabebarat	1
April	21	Sunday	Tithi of Sri Sri Damodardev	1
May	5	Sunday	Tithi of Gopaldev	1
May	10	Friday	Tithi of Haridev	1
June	3	Monday	Birthday of Sri Krishnaguru	1
June	10	Monday	Bishnu Prasad Rabha Divas	1
June	20	Thursday	Death Anniversary of Bir	
August	13	Tuesday	Tikendrajit	1
September	9	Monday	Karam Puja	1
September	10	Tuesday	Muharram	1
September	17	Tuesday	Biswakara Puja	1
November	1	Friday	Kuki Chavang Kut	1
November	2	Saturday	Chhat Puja	1
November	10	Sunday	Fateha-E-Duaz Daham/Id-e-Milad	1
December	10	Tuesday	Martyr's Day	1
December	24	Tuesday	Christmas Eve	1

**N.B. :**

- (1) If any of the holidays for festivals notified above does not fall on the day notified, necessary modification changing the date(s) will be issued in due time.

*H. M. S. S. S.*  
22.1.19

**Registrar**  
Dibrugarh University  
Dibrugarh